

SOUTH TO NORTH STRUCTURAL CROSS-SECTION A - B TH

Area of map covered by this inset is underlain by alluvium (QA)

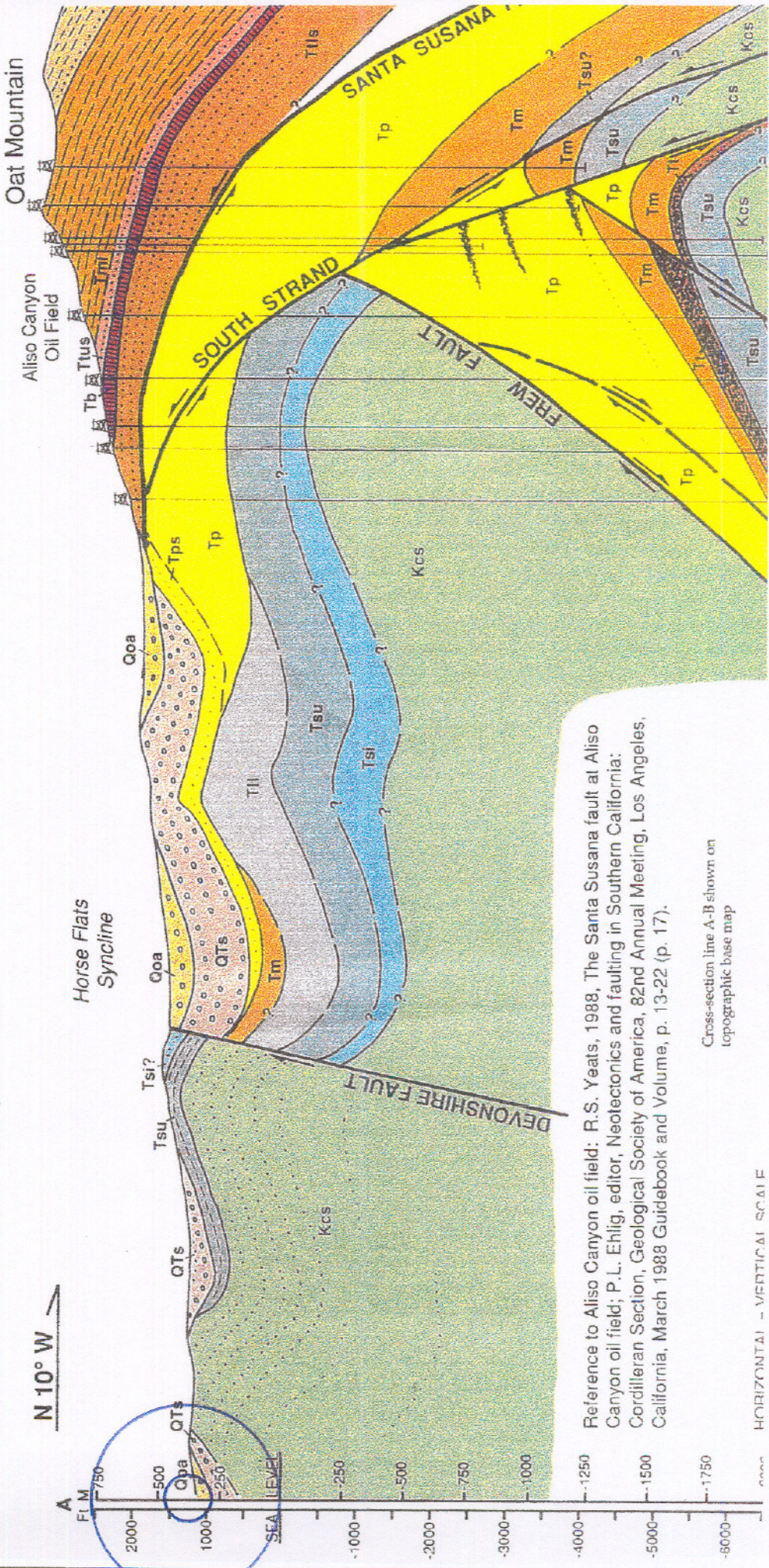

Reference to Aliso Canyon oil field: R.S. Yeats, 1988, The Santa Susana fault at Aliso Canyon oil field; P.L. Ehlig, editor, Neotectonics and faulting in Southern California: Cordilleran Section, Geological Society of America, 82nd Annual Meeting, Los Angeles, California, March 1988 Guidebook and Volume, p. 13-22 (p. 17).

Cross-section line A-B shown on topographic base map

HORIZONTAL - VERTICAL SCALE

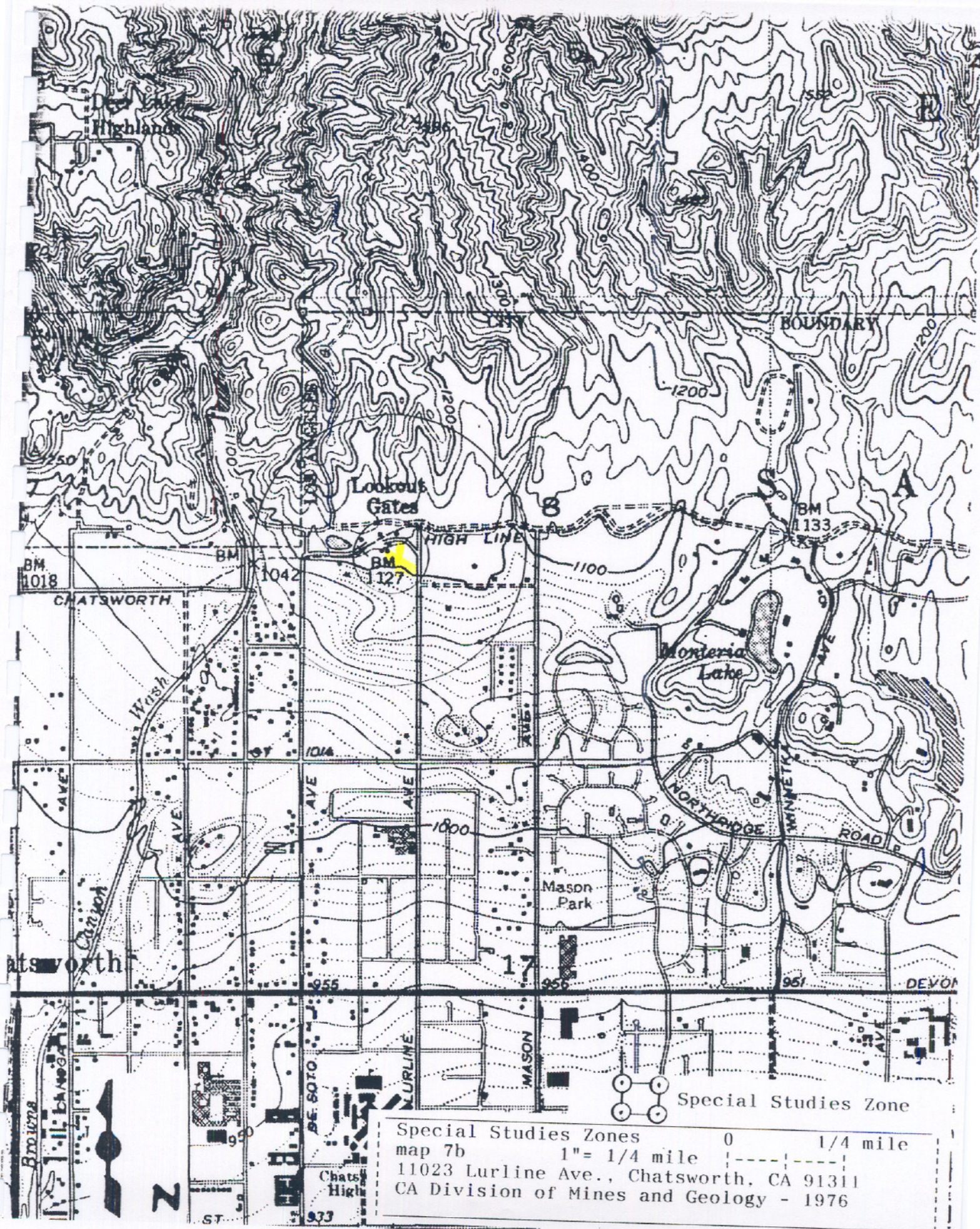

Special Studies Zones
 map 7b
 11023 Lurline Ave., Chatsworth, CA 91311
 CA Division of Mines and Geology - 1976

Special Studies Zone

0 1/4 mile

1" = 1/4 mile

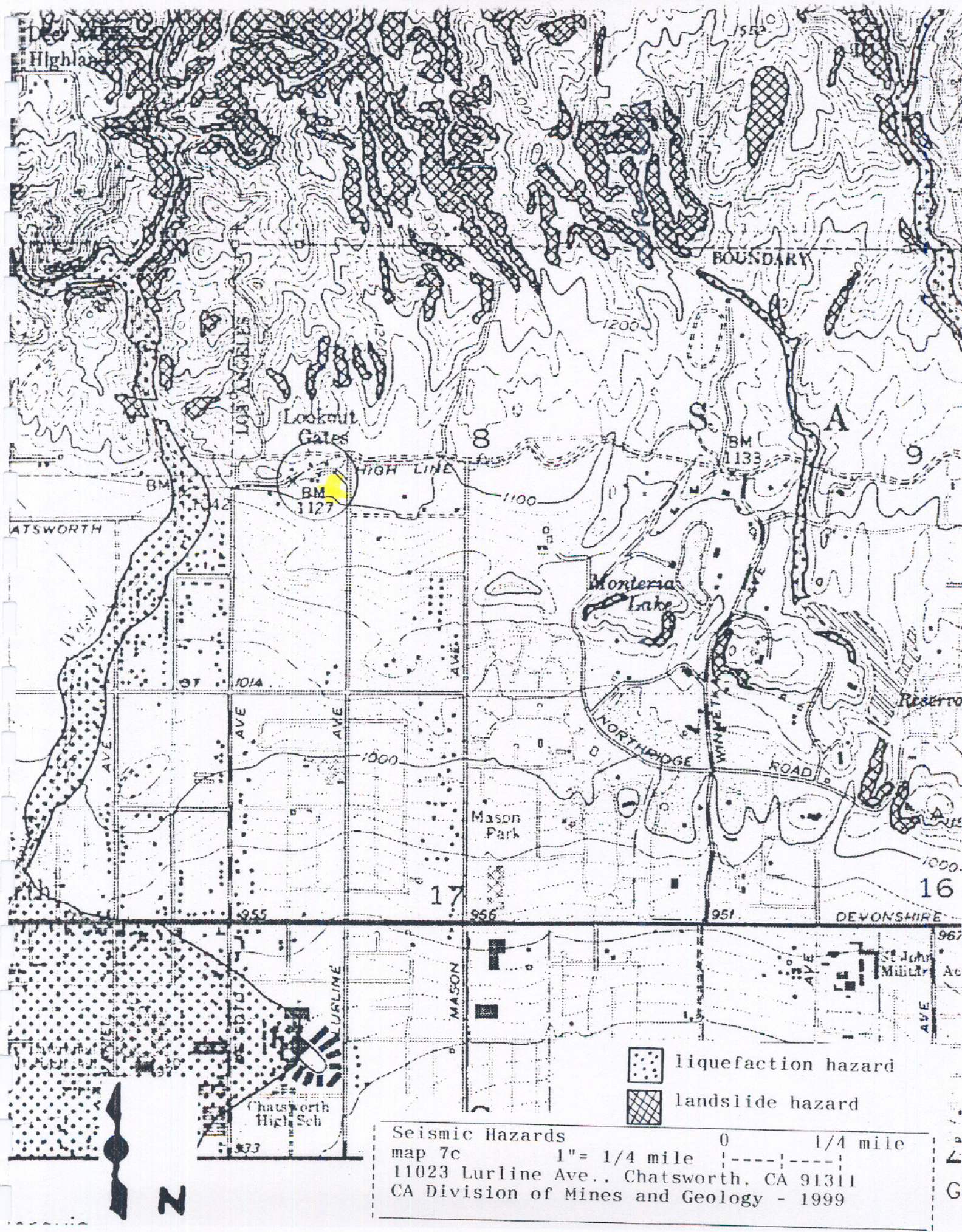

Seismic Hazards
 map 7c
 11023 Lurline Ave., Chatsworth, CA 91311
 CA Division of Mines and Geology - 1999

HORSE MEADOWS (ABD)

MISSIO (ABD)

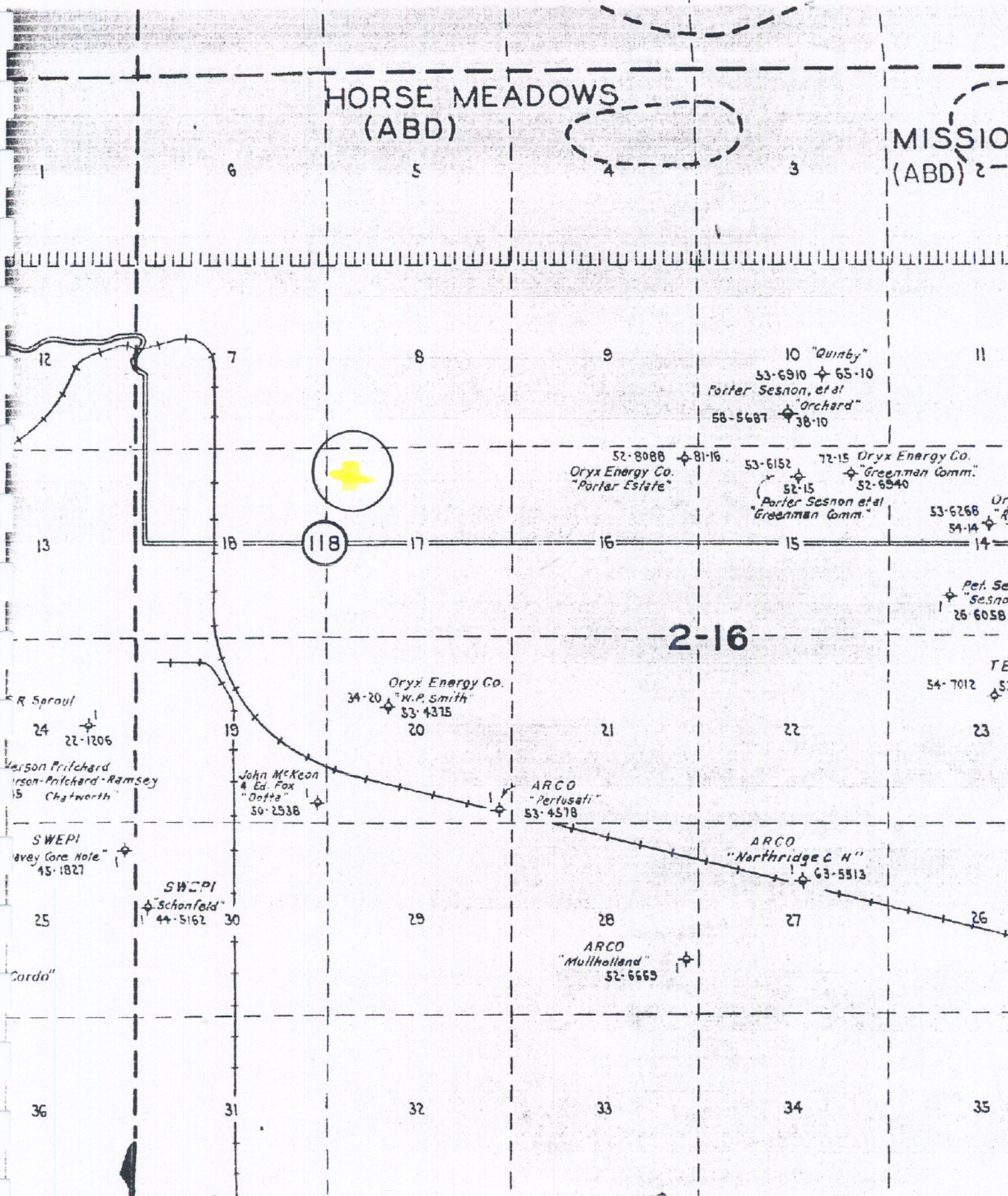

2-16

Oil Well Locations
 map 8 1" = 2/3 mile
 11023 Lurline Ave., Chatsworth, CA 91311
 CA Division of Oil and Gas - 1995

INDEX TO PHOTOGRAPHS

- #1 - View east across the south 1/2 of the property.
- 2 - View west across the south 1/2 of the property.
- #3 - View west across the south 1/2 of the property.
- #4 - View north across the west 1/4 of the property.
- #5 - View east across the west 1/2 of the property.
- #6 - View west across the west 1/4 of the property.
- #7 - View north across the west 1/4 of the property.
- #8 - View east across NE corner of the property.
- #9 - View east across the north 1/2 of the property.
- #10 - South face of the residence and garage.
- #11 - Pool area.
- #12 - East of the pool area.
- #13 - West of the pool area.
- #14 - North face of the residence.
- #15 - West face of the residence.
- #16 - 1st floor kitchen.
- #17 - 1st floor lobby.
- #18 - 1st floor meeting room.
- #19 - View east across the property to the north.
- #20 - South face of the residence to the northwest.
- #21 - View across the western edge of the property at the south face of the reservoir to the northwest.
- #22 - View south across the top of the reservoir.
- #23 - West face of the reservoir.
- #24 - Emergency generator and diesel tank at the reservoir.
- #25 - View north across the DWP pumping station to the west.
- #26 - Property to the east, 20655 Nashville St.

Index to Photogrpahs - page 2

- #27 - Property to the east, 20645-20653 Celtic St.
 - #28 - Property to the south, 20700 Nashville St.
 - #29 - Property to the south, 20708 Nashville St.
 - #30 - Property to the south, 20716 Nashville St.
 - #31 - Property to the south, 20719 Nashville St.
 - #32 - Property to the south, 10959 Oklahoma Ave.
 - #33 - Property to the south, 10957 Oaklahoe Ave.
 - #34 - Property to the south, 10956 Gazette Ave.
- Historic Photographs, 1955, 1949, 1936



1 - View east across the south 1/2 of the property.

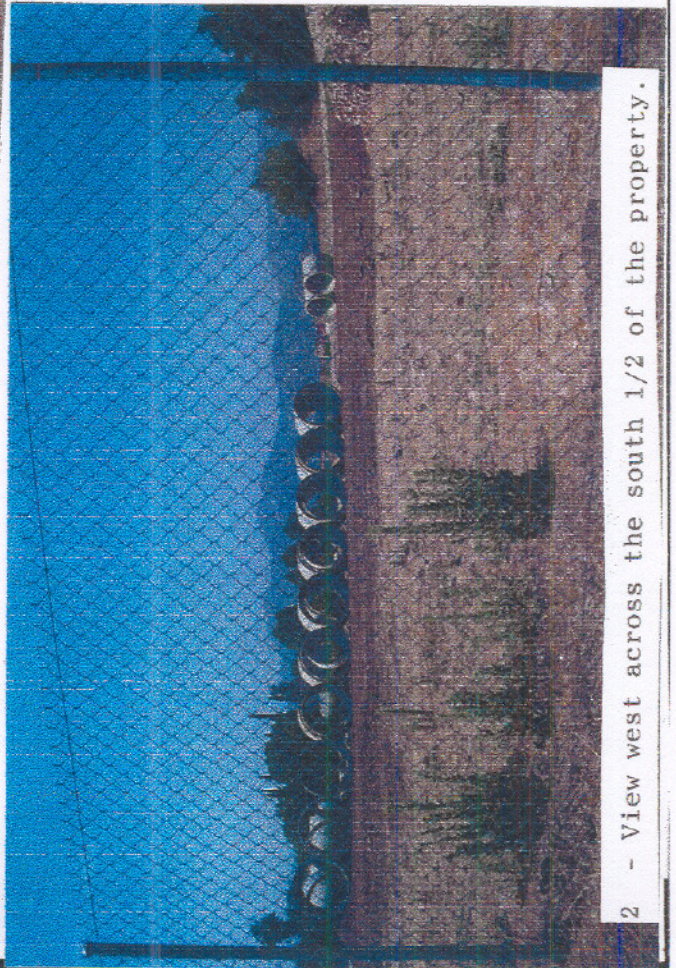

2 - View west across the south 1/2 of the property.

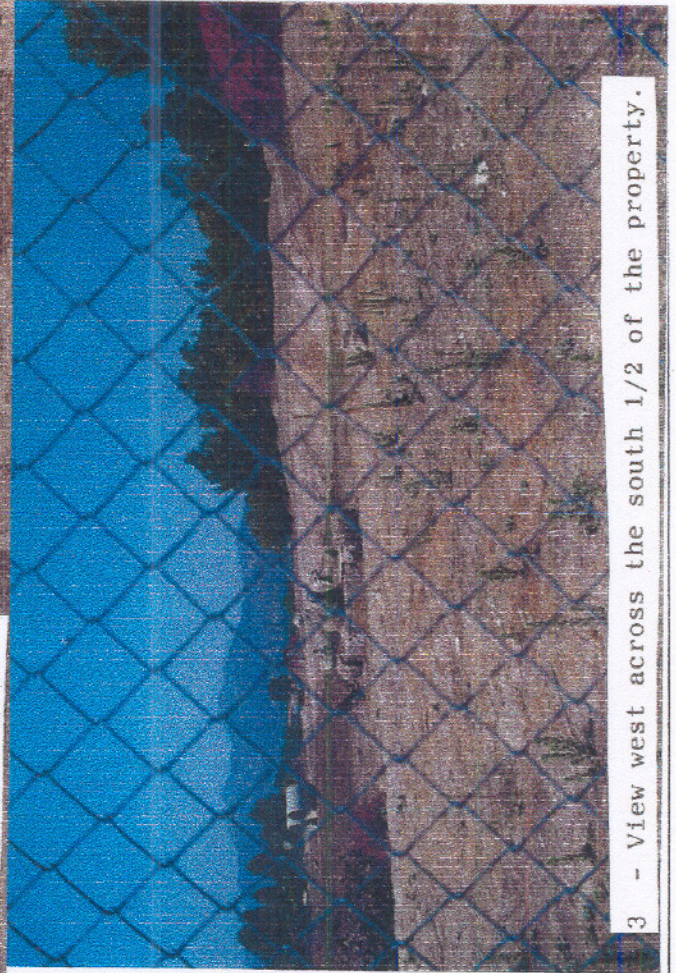

3 - View west across the south 1/2 of the property.

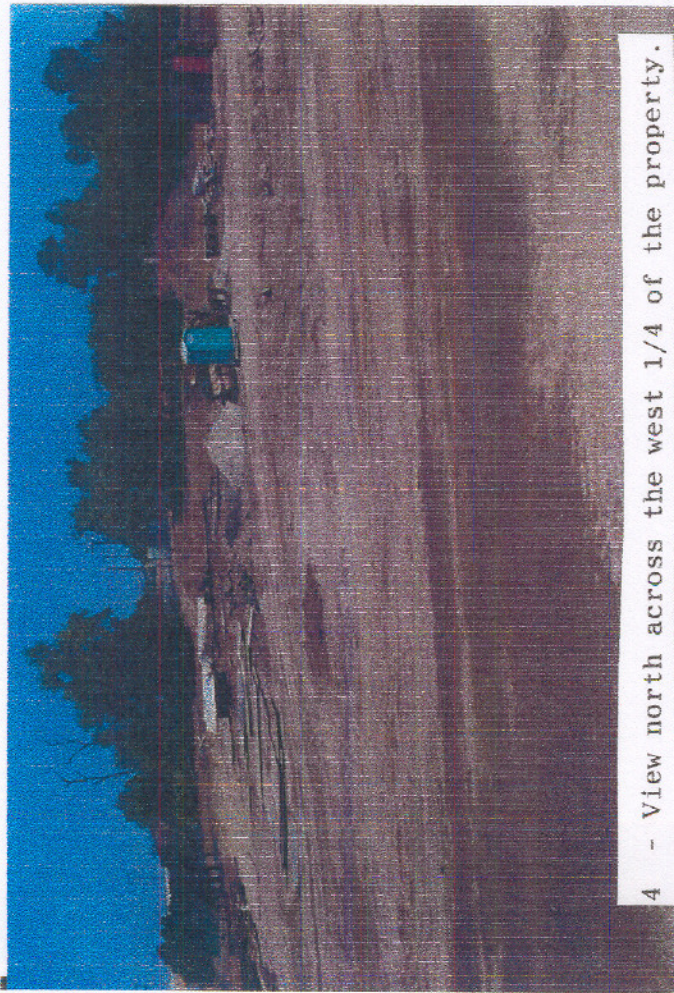

4 - View north across the west 1/4 of the property.



5 - View east across the west 1/2 of the property.



6 - View west across the west 1/4 of the property.



7 - View north across the west 1/4 of the property.



8 - View east across NE corner of the property.



9 - View east across the north 1/2 of the property.



10 - South face of the residence and garage.



11 - Pool area.



12 - East of the pool area.



13 - West of the pool area.



14 - North face of the residence.



15 - West face of the residence.



16 - 1st floor kitchen.



17 - 1st floor lobby.



18 - 1st floor meeting room.



19 - View east across the property to the north.

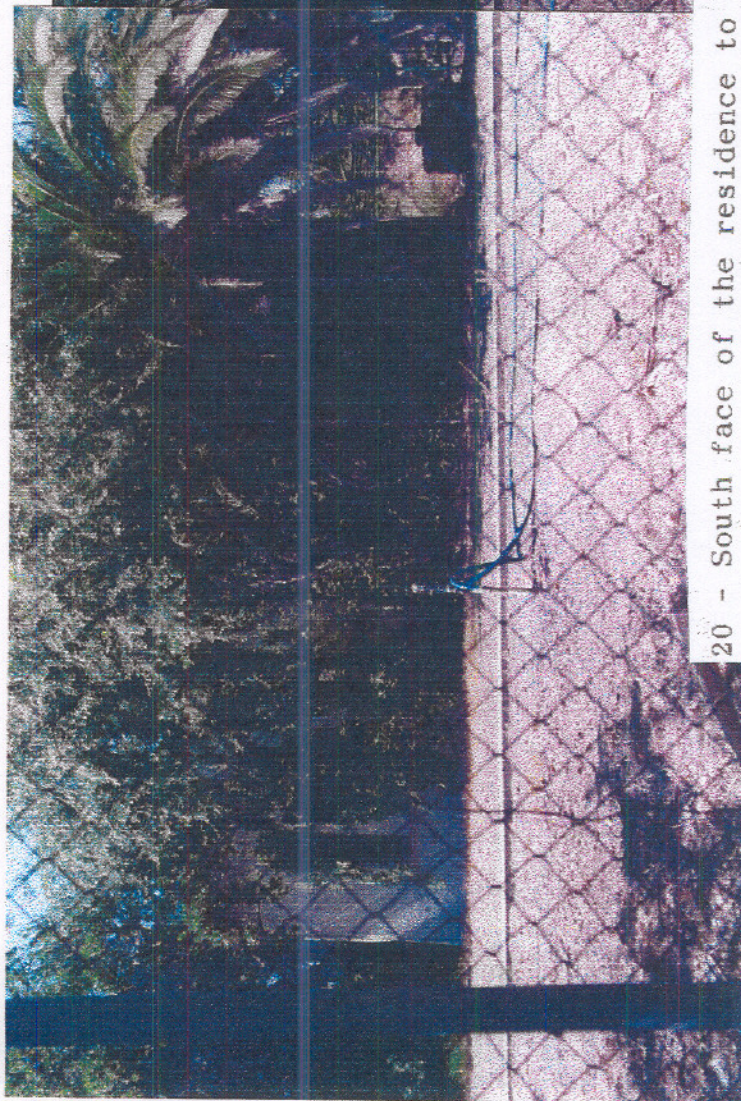

20 - South face of the residence to the northwest.



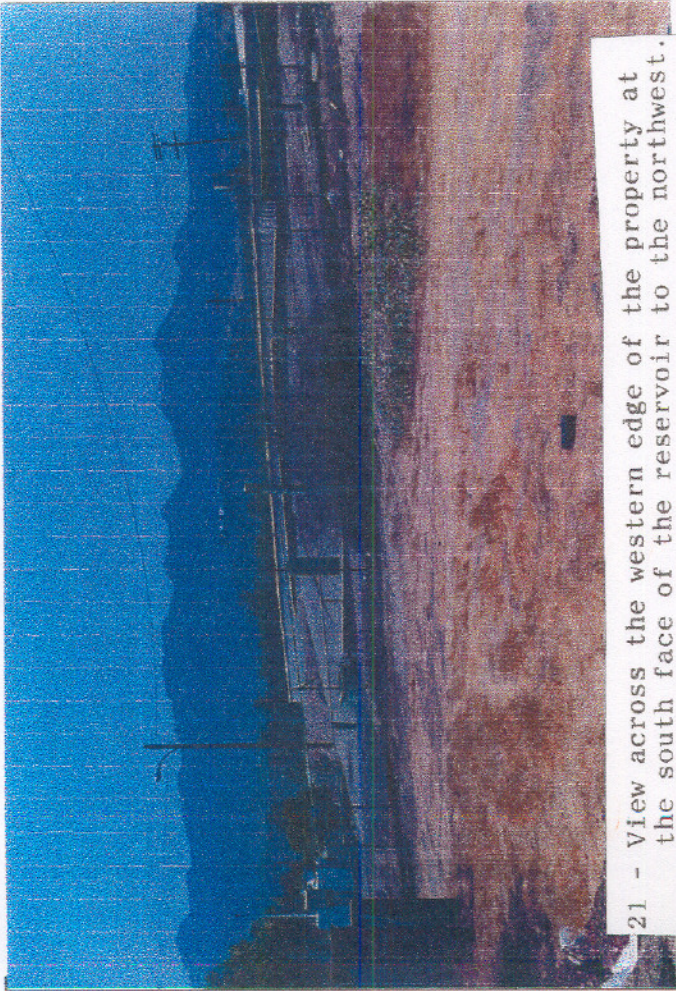

21 - View across the western edge of the property at the south face of the reservoir to the northwest.



22 - View south across the top of the reservoir.



23 - West face of the reservoir.



24 - Emergency generator and diesel tank at the reservoir.

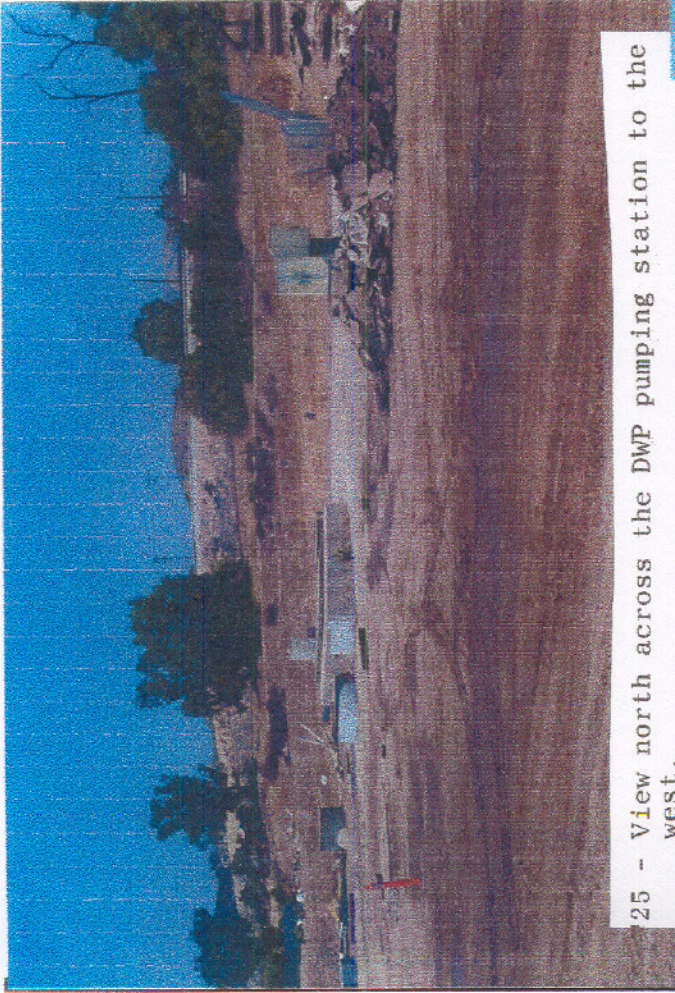

25 - View north across the DWP pumping station to the west.



26 - Property to the east, 20655 Nashville St.



27 - Property to the east, 20645-20653 Celtic St.



28 - Property to the south, 20700 Nashville St.



29 - Property to the south, 20708 Nashville St.



30 - Property to the south, 20716 Nashville St.

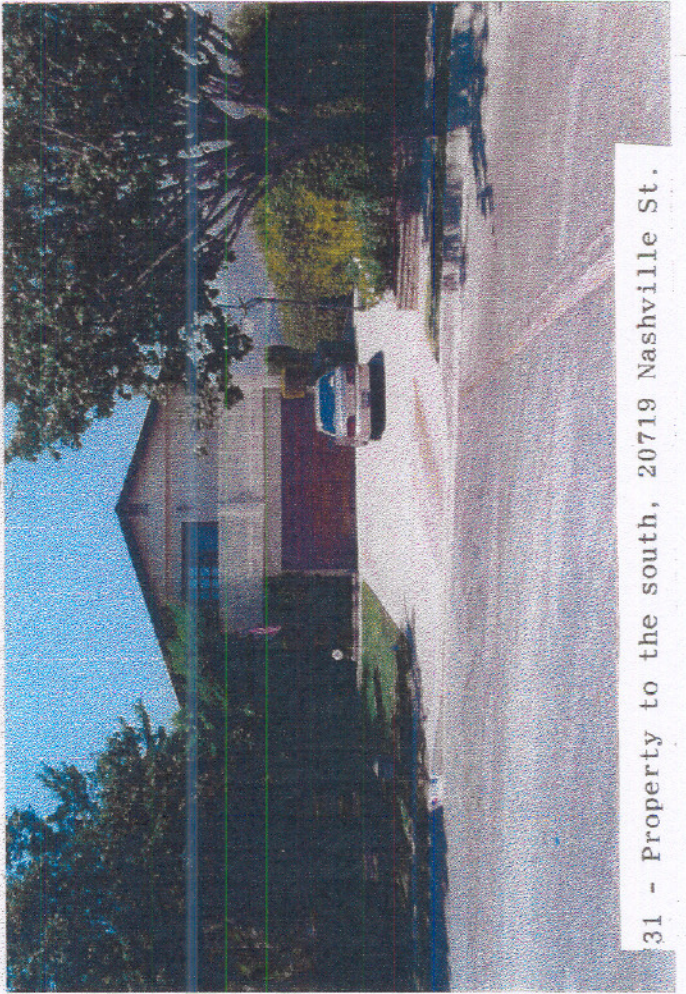

31 - Property to the south, 20719 Nashville St.